

Penman's Palette Staff History

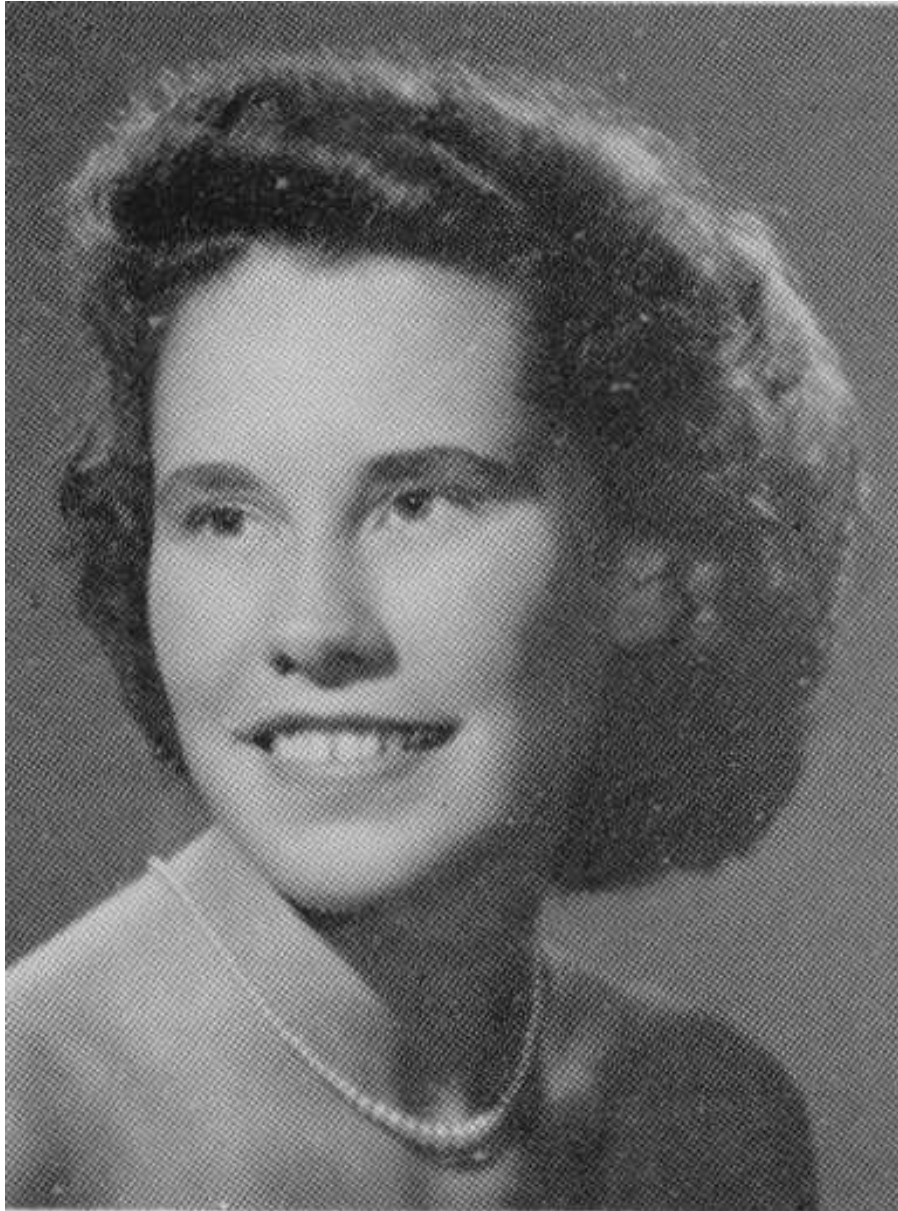

MARCH, SHIRLEY R.
B.A., Middlebury College
English
Sponsor of Senior Dramatics Club
Sponsor of "Penman's Palette"

1954



The Palette Staff

Editor-in-Chief—CAROL HENDMARSH
Assistant Editor-in-Chief—LIZ COE
LITERARY STAFF: JOAN WELLS, BETTY CLINE, JOSLYN CALDWELL, ANN BILLINGSLEY
LAYOUT STAFF: CAROLYN COE, KATHLEEN DAVIS, DEBBY CAMPBELL
ART STAFF: ROBERTA RUCKER, PHYLLIS NICHOLSON, MARYLOU TAYLOR, ELAINE ROSE, KATHLEEN DAVIS
SUPERVISOR: FRANCIS FOSTER
PROOFREADING STAFF:
JANE ANDERSON, DICK FISHER
BUSINESS MANAGER: LYNNE GRANGER

ASSISTANT BUSINESS MANAGER:
CHRISTINE McAFEE
CIRCULATION MANAGERS: PATTI REGAN, BYRON MARTIN, BEVERLY EURANK, MARY JANE CLARK, NANCY JO MCCARTHY
SPORTS EDITOR: LARRY CHANEY
TYPISTS: NANCY ALLEN, LOUISE GEIER, JANICE MANNING, BARBARA STRINER, JEANNETTE WATSON
SUPERVISOR: LOIS M. ADALAC
PRINTING: JACK FARRIS
SUPERVISION: PAUL BALLENGEE
FACULTY ADVISOR: SHIRLEY MARCH

Ref. 1954 Mustang, Page 58

1955



Penman's Gazette

Editor CAROL HINDMARSH
 Ass't. Editor STEVE STEPHENS
 Literary Editors:
 KAREN BROCK, KARL GOULD, KARL
 LAREW, DICK FISHER
 Art and Layout Editor JUDY STRICKLER
 Art Staff:
 KASHA LAREW, ROBERTA RUCKER,
 NANCY BOONE, BOB FERGUSON,
 DAVID HUBBELL, JACKIE ABRAMSON
 Supervisor FRANCIS FOSTER
 Cartoonists:
 KASHA LAREW, JEFF FEAGIN
 Liaison Editor CYNDIE POWELL
 Business Manager DICK FISHER

Ass't. Business Manager:
 NEAL WALTERS
 Circulation Staff:
 JUDY POTTER, JUDY FRULAND, PHIL-
 LIP GLASSER, LAURA ACKERMAN
 Typists:
 PAT SMITH, JUDY FRULAND, JUDY
 POTTER, THEDA FULTON, TYPING II
 CLASS
 Supervisor MARGARET KILEY
 Proofreaders:
 JANE ANDERSON, CAROLYN TIBBS,
 JANET THACKREY, KATHY KILGORE
 Printer JERRY NOVAK
 Supervisor PAUL BALLANGEE
 Faculty Advisor SHIRLEY MARCH



HINDMARSH

STEPHENS

Ref. 1955 Mustang, Page 75.

1956



Editor	STEVE STEPHENS
Assistant Editor	CAROLYN TIBBS
Layout Editor	TED WHITE
Art Editor	KASHA LAREW
Business Manager	NEAL WALTERS
Circulation Chairman	SERGEI TIMKOVSKY
Printer	DALE WHITESIDE

Penman's Palette



First row: R. Coe, T. White, C. Tibbs, S. Stephens, K. Larew, G. Hansen, G. Gebelin.
Second row: Miss March, Sponsor; E. Gifford, J. Abramson, C. Henniger, D. Hubbell, P. Anderson, C. Hall, P. Goggin, B. Lucas.
Third row: D. Howard, S. Timkovsky, N. Walters, C. McQuary, D. Whiteside, P. Glaser.

Ref. 1956 Mustang, Page72.



QUILL AND SCROLL: George Mason's first members of Quill and Scroll, national journalism society. Front row: Penman's Palette--Kasha Larew (art and literary editor); Steve Stephens (editor-in-chief), and Carolyn Tibbs (assistant editor); The Mustang---Bob Shaw (business manager) and Janet Thackrey (co-editor). Back row: Lasso--Corky Feagin (managing editor), Barbara Moore (feature editor); Jim Tanner (sports editor), Linda Stahl (editor-in-chief), and Gaby Greer (feature editor). Pete Tackney, co-editor of the Mustang, is not pictured.

(Photo by Bill Graham)

Ref. 1956-6-1 *Lasso*, Vol. 5, No. 9, Page 1, 1st GM Members of Quill & Scroll.



BRIDES-TO-BE - Miss Norma Proctor, physical education instructor, who is pictured on the left, will be married next month. Miss Shirley March of the English department has set her wedding date for the last week in April.

Miss Proctor and Miss March Disclose Their Wedding Dates and Future Plans

Miss Norma Proctor, a new gym instructor this year, and Sergeant William Lanier, of Falls Church, have set their wedding date for March 30.

They will be married in Harrisonburg, Virginia, at the Presbyterian church which Miss Proctor attended while a student at Madison College.

Miss Proctor is the sponsor of the Keyette Club and of the Varsity Cheerleaders.

Mr. Lanier has attended George Washington University and Montgomery Junior College. His army duty has included 18 months in Alaska, and more recently, army recruiting in Alexandria, Virginia.

After two more years in the army and upon completion of a college degree in history, Mr. Lanier plans to be a teacher.

The couple will live in Falls Church. The future Mrs. Lanier will continue to teach at George Mason.

English Teacher

Another member of GM's faculty whose name will soon change is Miss Shirley March, of the English department. She will marry Mr. Courtland Randall of Silver Spring, Maryland.

Mr. Randall is a graduate of George Washington University and is a member of the U.S. Coast Guard Reserve. His work as a technical marketing engineer is in Concord, Massachusetts. Miss March and Mr. Randall plan to be married in Washington, D.C., the last week in April.

Miss March is from Brookdale, Maryland, and is a graduate of

Middlebury College in Vermont. She has done advanced work in dramatics at the University of Washington and Tufts College in Massachusetts. Prior to coming to George Mason, Miss March taught English and dramatics in Litchfield, Connecticut.

In her four years at George Mason, Miss March has directed four drama productions: *Our Town*, *The Hasty Heart*, *The Man Who Came to Dinner*, and *The Male Animal*. Miss March is the adviser of "The Penman's Palette."

The young couple plan to live in Concord, Massachusetts, after their marriage. There Miss March will continue her interests in singing as well as dramatics.

Miss March's replacement in the English department has not been named.

Lasso '56-2-24

1957



Front row: Anne Lewis, Gaby Greer, Ann Arnold, Owen Porter, Carolyn Tibbs, Barbara Moore, Kay Tunison, Diane Wallingford, Carole Rose. *Second row:* Betsy O'Rourke, Betsy Browder, Kathy Koelz, Joanna Michael, Mary Ruth O'Halloran, Gail Stetson, Oma Gifford, Cathryn Lindstrom, Laura Love Akerman, Pamela Ames, Jane Whitfield. *Third row:* Leon Rix, Bill Hartman, Leslie Gilmore, Nicky Beach, Donna Howe, Margaret Tackney, Patti Buck, Claire Walter, Jackie Abramson, Jeanne Fleener, Bob Becker. *Fourth row:* Tony Curtis, Nash Gifford, Malcolm Carpenter, Raiford Pierce, Arnold Renn, Jack Otterson, Boyd Evans, Dave Hough, Warren Kenney, Chip McQuary.

Penman's Palette

CAROLYN TIBBS
Editor

OWEN PORTER *Assistant Editor*

ANN LEWIS *Art Editor*

BOYD EVANS *Business Manager*

MR. DUGSTAD *Faculty Advisor*

Ref. 1957 Mustang, Page 69.

1958

First row

Mary Ruth O'Halloran
Anne Lewis
Tony Curtis
Betsy O'Rourke
Claire Walter
Pat Rutter
Marcy Pickert

Second row

Jane Whitfield
Joanna Michael
Diane Wallingford
Mary Ann Finley
Jackie Abramson
Carol Rose
Mary Louise Kelly
Ann Arnold
Jean Musser
Barbara McCallum
Barbara Saintsing

Third row

Betsy Browder
Nancy Hovey-King
Patti Buck
Holly Pickert
Babs Bolser
Chip Chandler

Fourth row

Virginia Gilmore
Penny Sides
David Lachterman
Mary Frase
Barbara Johnson
Nash Gifford



PENMAN'S PALETTE

CHIP CHANDLER attempts to pull his fingers from between rollers as Nash Gifford adjusts paper. Mummy in background supervises printing of *Palette*.

1959

PENMAN'S

Front row: Barbara Saintsing, Leon Rix, Diane Wallingford, Claire Walter, Jane Whitfield, Harriet Pickert. *Second row:* Marilyn Adams, Virginia Gilmore, Sandy Carmi, Jean Musser, Lynne Crane, Phyllis Gorman, Kathie Brandis, Pam Clark, Carolyn Stuart. *Third row:* Lyn Lockhart-Munnery, David Lachterman, Emily Akerman.

PALETTE

DIANE WALLINGFORD, Editor

Editor	DIANE WALLINGFORD
Assistant Editor	CLAIRE WALTER
Proofreading Editors	HARRIET PICKERT BARBARA SAINTSING
Art Editor	JANE WHITFIELD
Sponsor	MR. CONDIT

117

Ref. 1959 Mustang, Page 117.

1960

Penman's Palette



Front Row: Claire Walter, Diane Wallingford, Lynne Crane, Nancy Hovey-King. Second Row: Jane Whitfield, Nancy Malone, Adrianna Sica, Barbara Saintsing, Penny Coleman. Third Row: Linda Gurley, Ginny Gilmore, Carolyn Stuart, Grace Munkasey, David Forbes. Fourth Row: Tim Horkan, Don Nickolson, David Lachterman, Steve McNamara, Bill Wood, Lyn Lockhart-Mummery.



The *Penman's Palette*, the school magazine, publishes the best of the literary contributions of George Mason students. The magazine is illustrated by members of the art classes.

Editor Diane Wallingford
Business Manager Claire Walter
Advisor Mr. Condit
Art Advisor Mr. Foster

Deceased Penman's Palette Staff & Contributors

1954

- Betty Cline Melton, '54, Literary Staff, '53 Vol. I, Issues 1, 2 & 3; '54 Vol. II, Issues 1, 2, 3 & 4; Author of 7-items, (Ref. GMHSAA Web Site).
- Elizabeth (Liz) Coe, '54, Artist, Writer & Dancer, Editor-in-chief, '53 Vol. I, Issues 1, 2 & 3; '54 Vol. II, Issues 1 & 2; Author of 15-items, (Ref. GMHSAA Web Site).



- Jack Farris, '54, Palette Printing, '53 Vol. I, Issues 1, 2 & 3; '54 Vol. II, Issues 1, 2, 3 & 4, (Ref. GMHSAA Web Site).



- Phyllis Nicholson Mann, '54, Art Staff, '54 Vol. II, Issues 1, 2, 3 & 4; Author of 9-items, (Ref. GMHSAA Web Site).

1955

- Jeff Feagin, '55, (Ref. Mustang Review, Summer 2010, No. 41, p. 11.)



- Paula Margolf, '55, (Ref. GMHSAA Web Site).



- Harry (Skip) McQuary, '55, (Ref. GMHSAA Web Site).



1956

- David Hubbell, '56, (Ref. GMHSAA Web Site).



- Betsy Lucas, '56, (Ref. GMHSAA Web Site).



- Linda Stahl, '56, (Ref. GMHSAA Web Site).



Updated February 14, 2011, by Steve Callanen, GM '59